

PATIENT PRESENTING CLINICAL SIGNS

Camo Rocheleau CT to evaluate aural mass and recent history of seizures. First seizure occurred 12/2/25. Pet has a history of ear infections, last treated in July 2025. Vestibular disease treated April 2025 resolved at rDVM.

SPECIES Ear infections have always been more significant in the left ear, and a polyp AS was identified at the exam 12/2025

Feline

COMPUTED TOMOGRAPHIC STUDY OF THE HEAD

BREED Plain and post contrast studies are available for review.

COMPUTED TOMOGRAPHIC FINDINGS

DSH

Mild destructive rhinitis of the left nasal cavity with subtle turbinate loss is seen.

SEX

FS

The left tympanic bulla is filled with hypoattenuating material. Irregular thickening of the osseous lining of the left tympanic bulla is seen. There appears to be regional meningeal thickening with enhancement evidencing possible early intracranial extension. Within the left ear canal there is a 15 by 5 mm size well-defined soft tissue mass with peripheral contrast enhancement surrounded by a fluid consistent with an aural polyp.

AGE

2yr

Mild enlargement of the left retropharyngeal lymph node is seen.

INTERPRETED BY

Nele Eley (Ondreka),
DVM Dr. med. vet.,
DipECVDI

COMPUTED TOMOGRAPHIC DIAGNOSIS

- Left aural ear canal polyp with chronic left otitis externa and media
- Suspect early intracranial extension of the left otitis media
- Mild left destructive rhinitis
- Mild left retropharyngeal lymphadenomegaly -likely reactive

HOSPITAL NAME

Wilson Veterinary
Hospital

INTERPRETATION OF FINDINGS & FURTHER RECOMMENDATIONS

The ear canal polyp, chronic otitis media and externa and mild destructive rhinitis are consistent with chronic inflammatory disease. The mild regional lymphadenomegaly is likely reactive. Early intracranial extension of the middle ear inflammation /infection is suggested but not definitive. Clinical correlation is advised.

REFERRING VET

Dr Vitale

The seizures may be secondary to chronic otitis media with potential central nervous system irritation though other causes cannot be excluded. Polyp removal and management of chronic otitis media is recommended. Neurologic evaluation and monitoring for seizure activity should be considered. Consider repeat imaging or MRI if seizures persist or worsen to evaluate for possible intracranial extension.

INVOICE

24142

DATE

03/09/2026

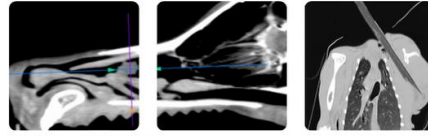

PATIENT

Camo Rocheleau

SPECIES

Feline

BREED

DSH

SEX

FS

AGE

2yr

INTERPRETED BY

Nele Eley (Ondreka),
DVM Dr. med. vet.,
DipECVDI

HOSPITAL NAME

Wilson Veterinary
Hospital

REFERRING VET

Dr Vitale

INVOICE

24142

DATE

03/09/2026

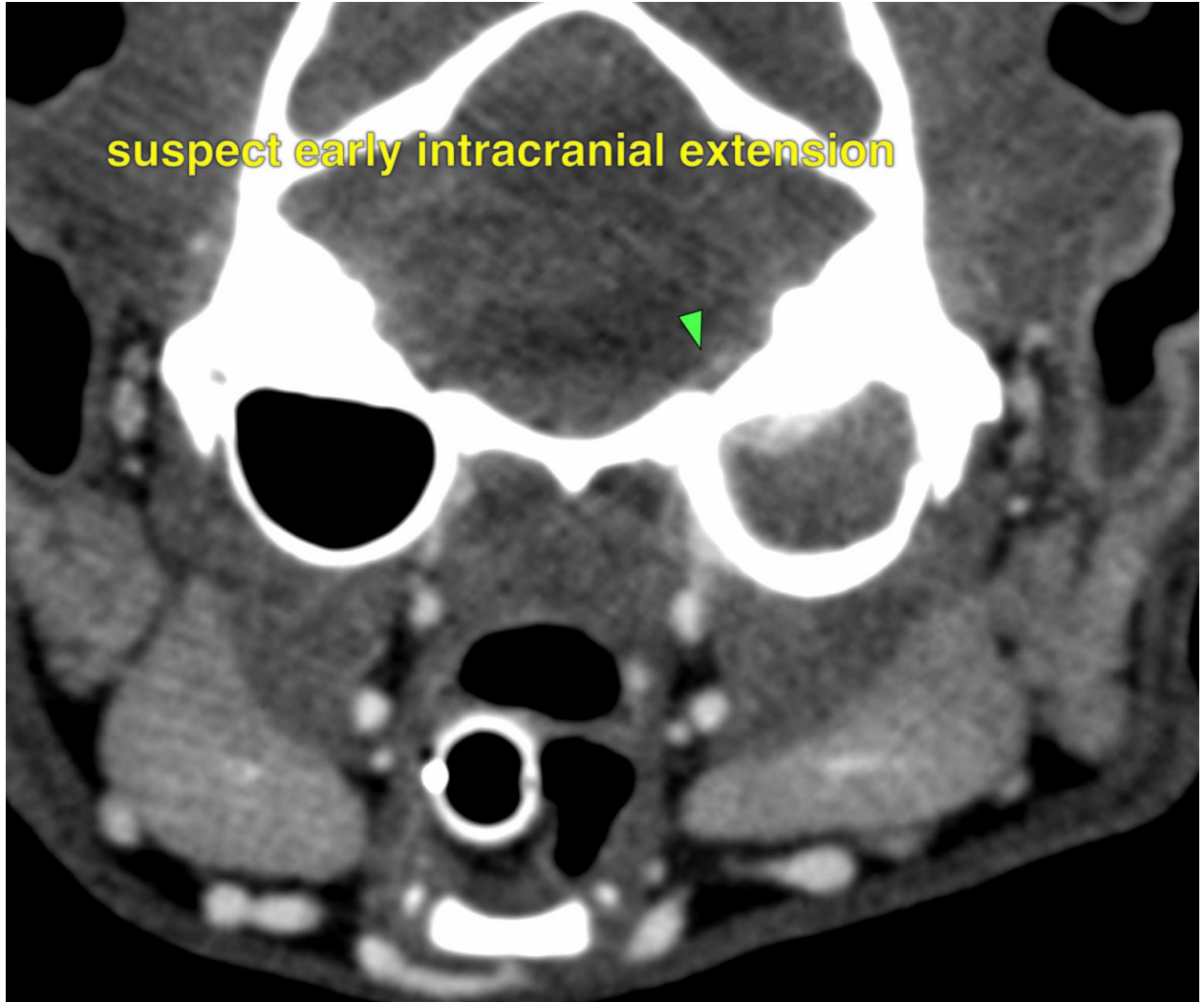

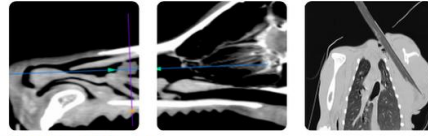

PATIENT

Camo Rocheleau

SPECIES

Feline

BREED

DSH

SEX

FS

AGE

2yr

INTERPRETED BY

Nele Eley (Ondreka),
DVM Dr. med. vet.,
DipECVDI

HOSPITAL NAME

Wilson Veterinary
Hospital

REFERRING VET

Dr Vitale

INVOICE

24142

DATE

03/09/2026

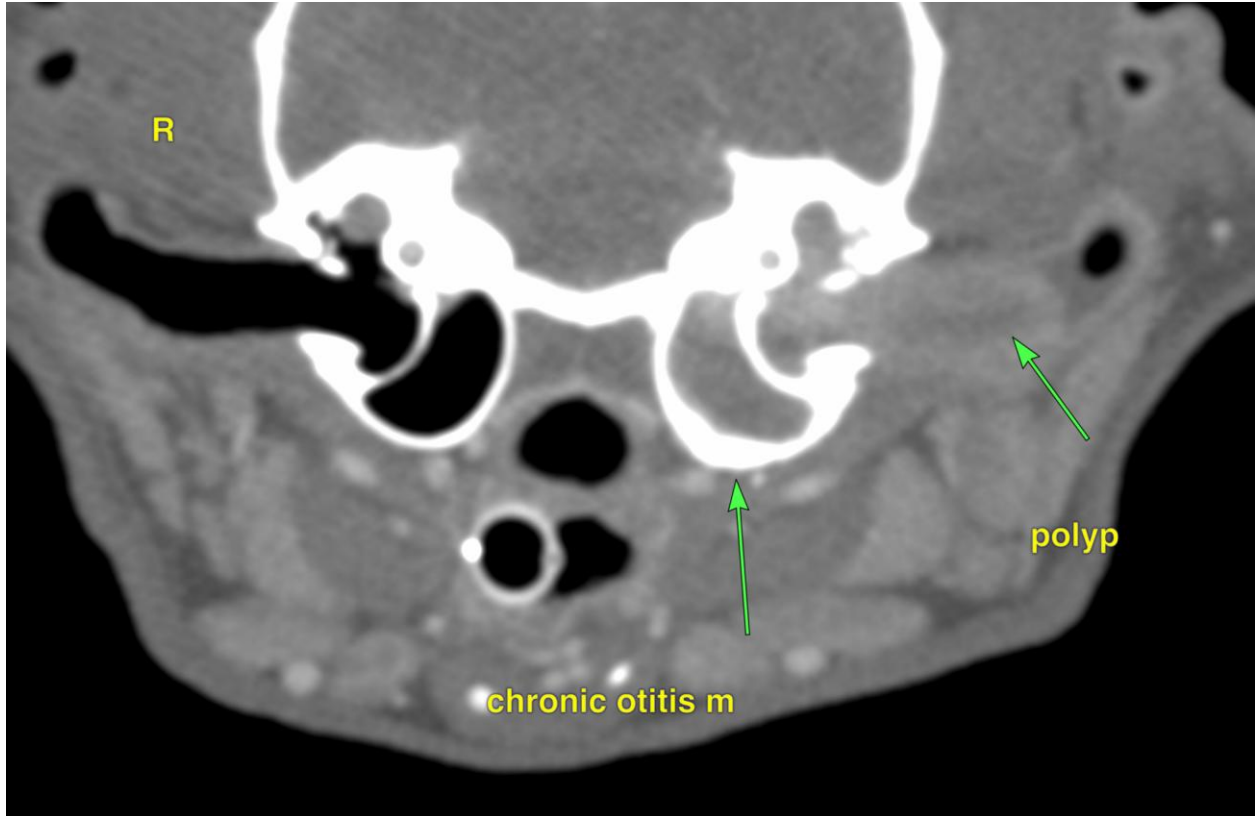

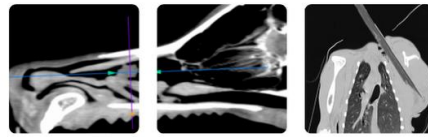

PATIENT

Camo Rocheleau

The information and recommendations provided are based on the images presented by the referring veterinarian. No evaluation can be communicated regarding pathology that was not visible in the image/video clips provided.

SPECIES

Feline

Thank you for this referral. If the clinical or image interpretation does not parallel your findings or if I can be of any further assistance please contact me.

BREED

DSH

Nele Eley (Ondreka), DVM, Dr. med. vet., DipECVDI
European Specialist in Veterinary Diagnostic Imaging, Cert. Radiology,
Senior lecturer University of Giessen/Germany, Veterinary Faculty, Department of Radiology.
info@sonopath.com

SEX

FS

AGE

2yr

INTERPRETED BY

Nele Eley (Ondreka),
DVM Dr. med. vet.,
DipECVDI

HOSPITAL NAME

Wilson Veterinary
Hospital

REFERRING VET

Dr Vitale

INVOICE

24142

DATE

03/09/2026